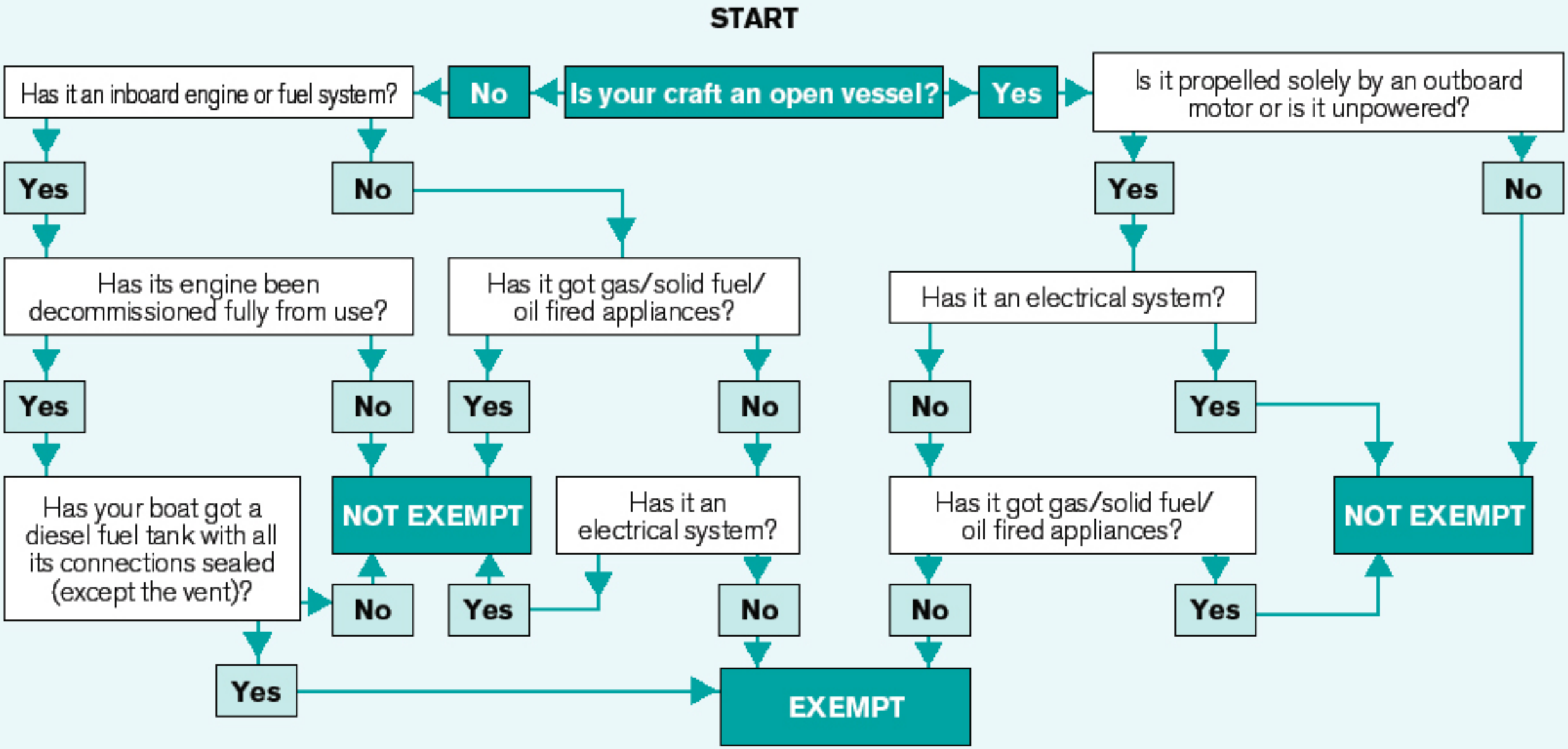
START
Is your craft an open vessel?
Yes
Is it propelled solely by an outboard motor or is it unpowered?
Yes
No
Has it an electrical system?
No
Yes
NOT EXEMPT
Has it got gas/solid fuel/ oil fired appliances?
No
Yes
NOT EXEMPT
No
Has it an inboard engine or fuel system?
Yes
Has its engine been decommissioned fully from use?
Yes
Has your boat got a diesel fuel tank with all its connections sealed (except the vent)?
Yes
EXEMPT
No
NOT EXEMPT
No
Has it got gas/solid fuel/ oil fired appliances?
Yes
No
Has it an electrical system?
Yes
No
EXEMPT